

VIA OSIMO N. 10



CORVETTO RESIDENZA PORTO DI MARE

IMMOBILE IN VENDITA CON IVA O CESSIONE QUOTE S.R.L. CON UNICO CESPITE IN CARICO
ATTUALMENTE CONDOTTO DALLA PROPRIETÀ

CORPO PRINCIPALE MQ. 2.200 + DEPANDANCE MQ. 160 SU DUE LIVELLI + 80 POSTI AUTO

MUTUO RESIDUO €. 3,5 MILIONI SCAD. 2021 (RATA MENSILE €. 656.000)

LA CONDUZIONE DIRETTA DELL'IMMOBILE RENDE €. 1 MILIONE ANNO CIRCA

VIA OSIMO N. 10

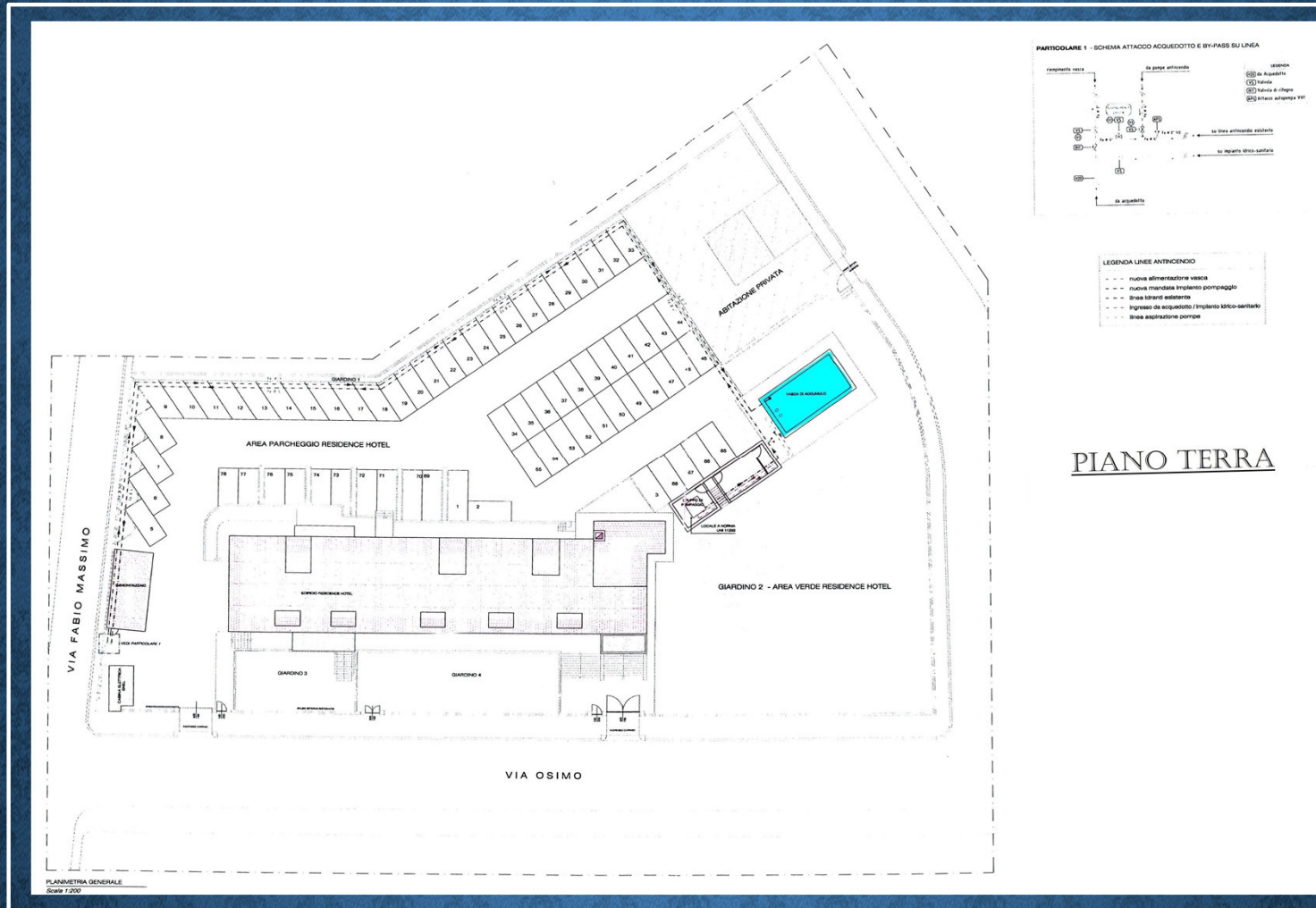

PIANO SEMINTERRATO

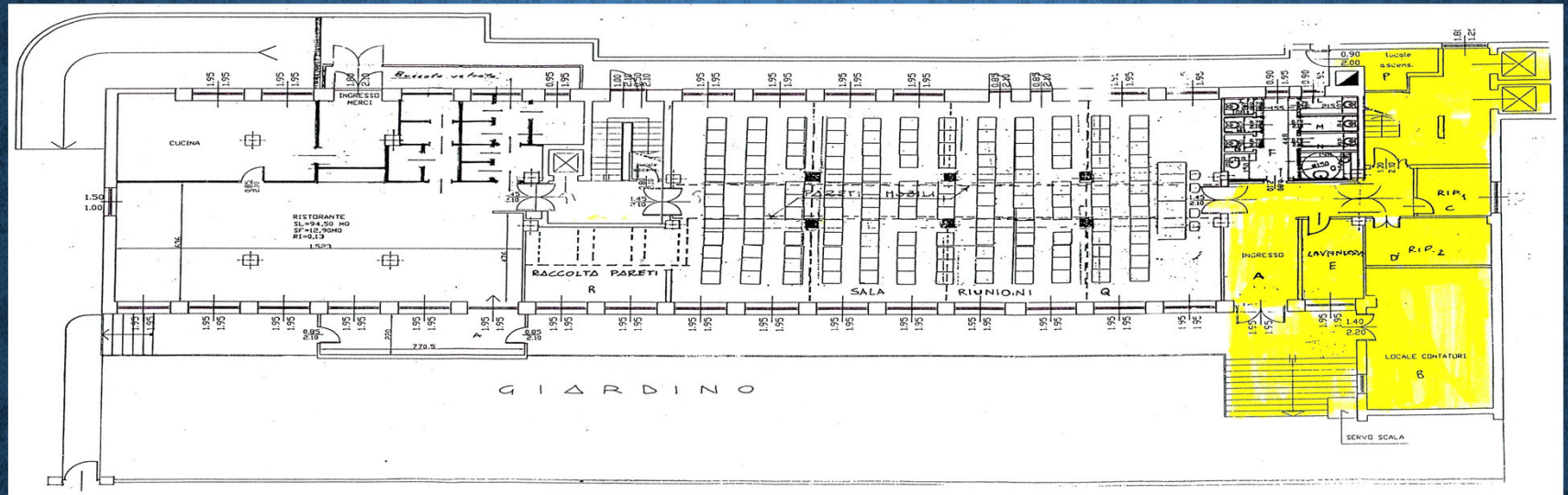

PRIMO PIANO

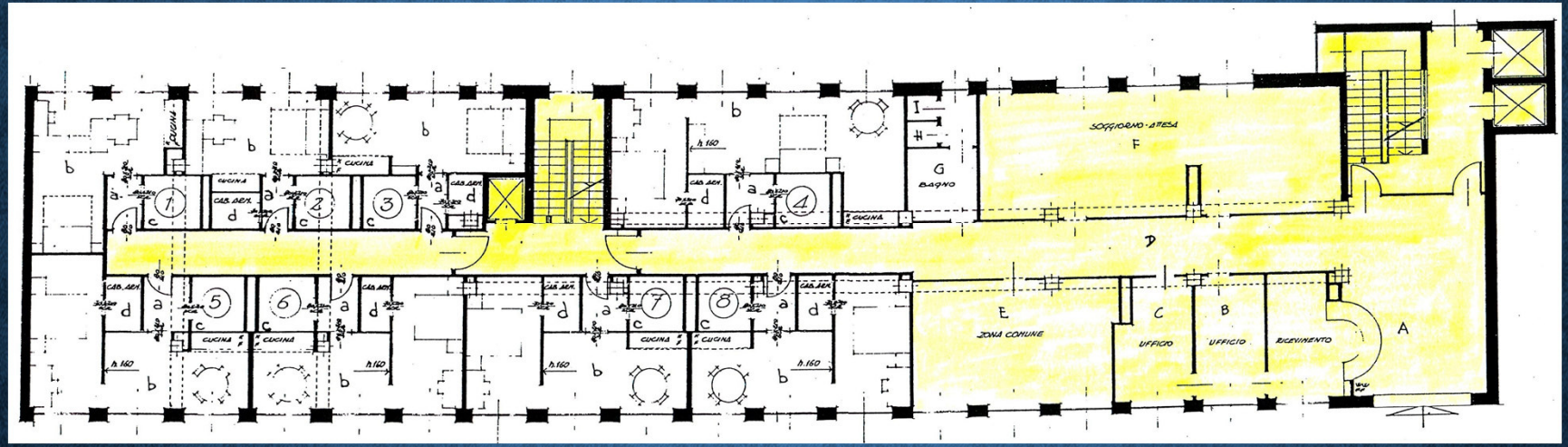

SECONDO PIANO

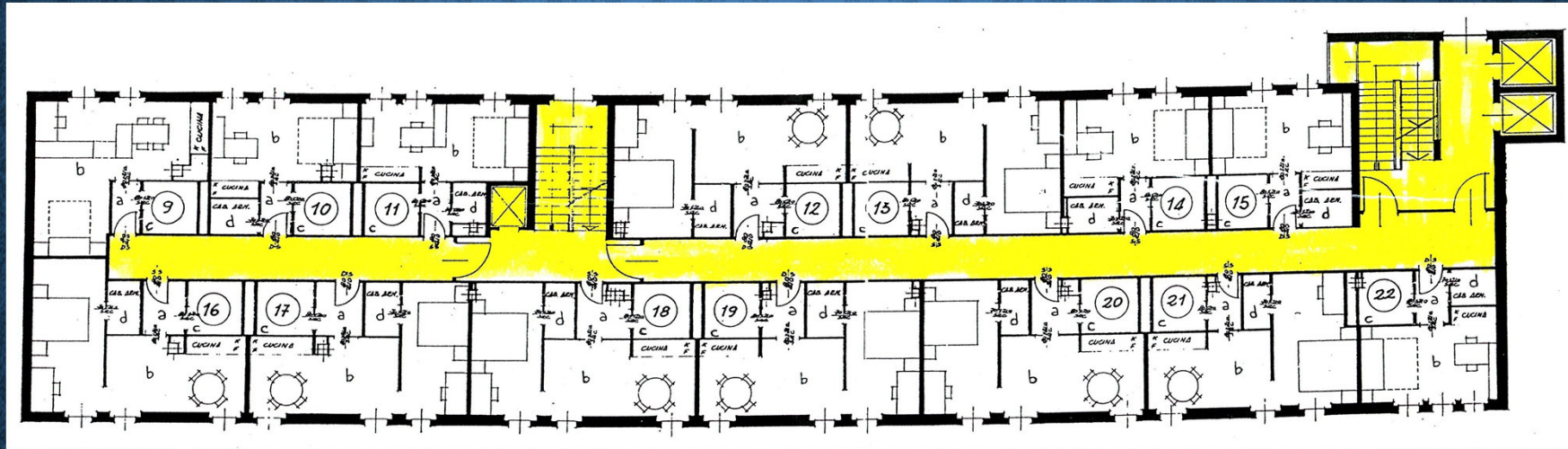

TERZO PIANO

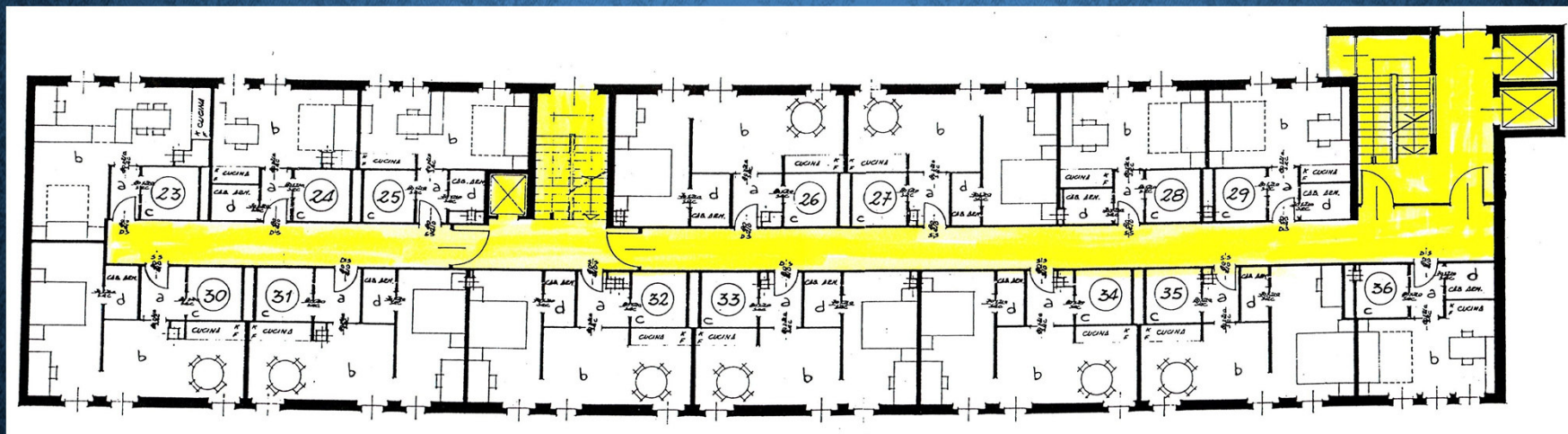

QUARTO PIANO

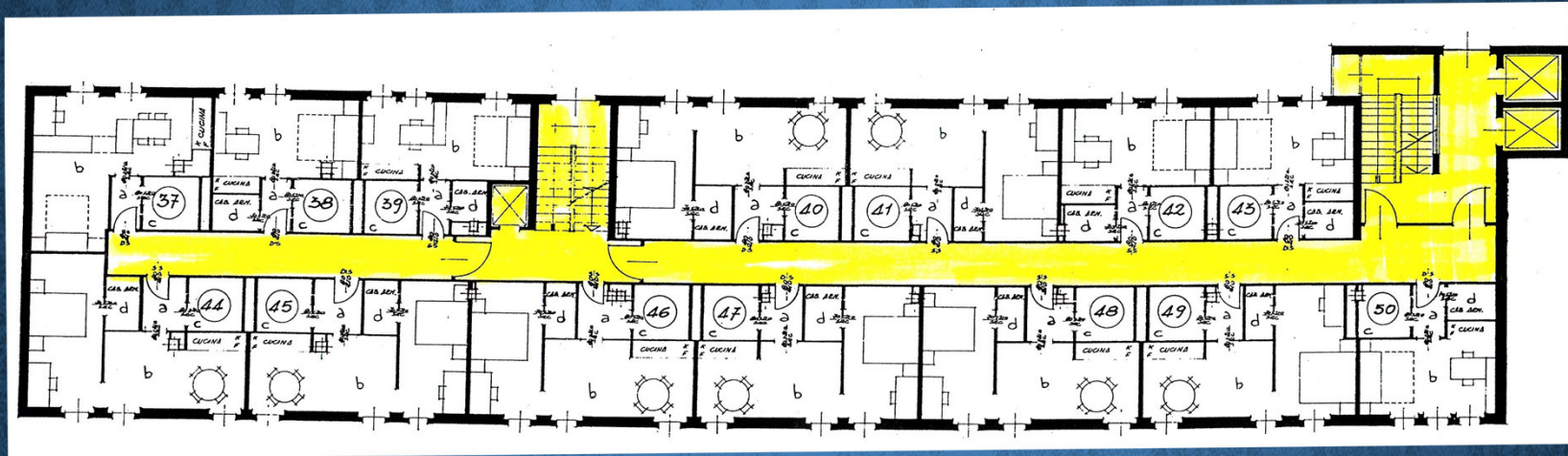

QUINTO PIANO

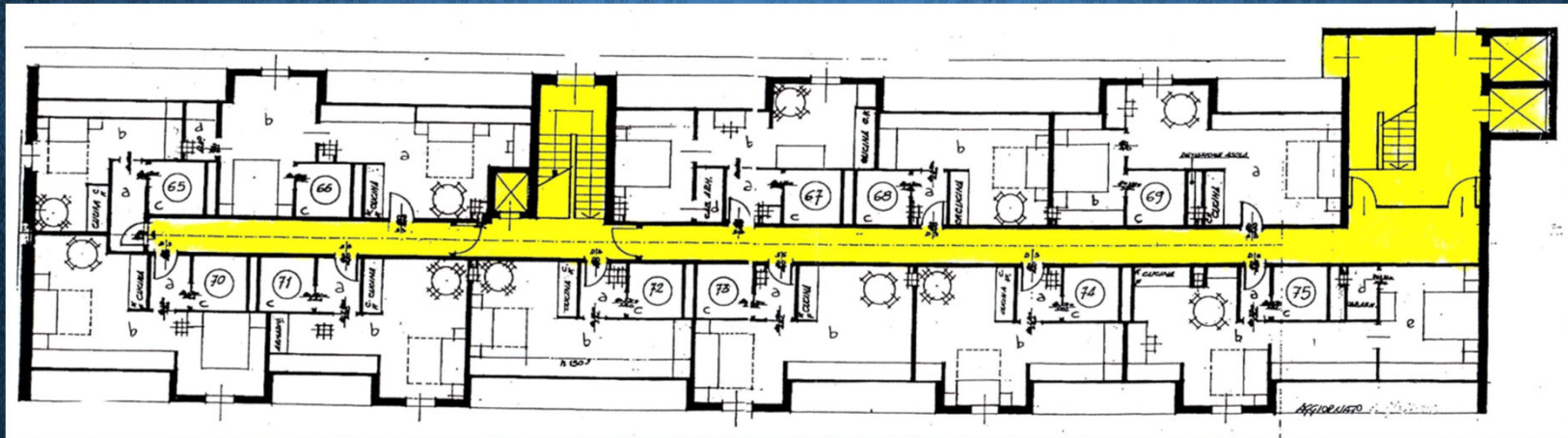

STUDIO CASADEI
& Partners

CORSO VENEZIA N. 45 - 20122 MILANO

T. +39 02 55192890

adriano@studiocasadei.com